

"SLEEPING BEAUTY"

Suite

P. Tchaikowsky, Op. 66a

No 1. INTRODUCTION. LA FÉE DES LILAS.

Clarinetto I in A.

Allegro vivace.

1 *fff*

4

8 *fff*

13

17 *fff*

20

23

Andante.

27 *mf* *p* 1 15

Clarinetto I in A.

47 *f* *mf*

51 *cresc.* *f* *ff* *crescendo*

60 *fff* *fff* **Più mosso.**

67 *rit. molto* *p*

73 *dolce* *p* **Andante sostenuto.**

78 *p*

83 *p* *mp*

88 *p*

92 *pp* 8 3

No 2. Adagio. Pas d'action.

Clarinetto I in B.

Andante.

4 5 2

ff di - mi - nu - en - do *pp*

19

Adagio maestoso.

22

25

28

35

ff *ff* *p* *poco stringendo* *cre - scen*

41

Più mosso.

- do *f* *ff*

44

47

ritenuto Tempo I.

50

Clarinetto I in B.

55

p

57

59

f

61

63

f *fff*

66

fff

Molto sostenuto, quasi

69

poco stringendo

più Andante.

72

Tempo I.

75

79

№ 3. Pas de caractère.

Le Chat botté et la chatte blanche.

3.

Clarinetto I in B.

Allegro moderato.Moderato.

№ 4. Panorama.

Andantino.

No 5. Valse.

Clarinetto I in B.

Allegro. (Tempo di Valse.)

ff *p* cre - scen - do *mp* cre - scen -

- do *mf* *crescendo* *f* cre - scen -

- do *ff* *tr*

29

37 *p*

46 *più f* *f*

55 *p*

64 *f* *ff* 2

74 *ff* 4 *ff* 4

Clarinetto I in B.

90 *ff* *ff* 4 7

109 *p*

114 *più f*

119 *f*

124 *p*

129 *f* *ff*

135 *f* *mf*

144 *p*

151

158

Clarinetto I in B.

Clarinetto I in B.

4.

238 ⁷ [*p*

249 *più f*

254 *f*

259 *p*

264 *f* *ff*

269

277

285

291

"SLEEPING BEAUTY"

Suite

P. Tchaikowsky, Op. 66a

№ 1. INTRODUCTION. LA FÉE DES LILAS.

Clarinetto II in A.

Allegro vivace.

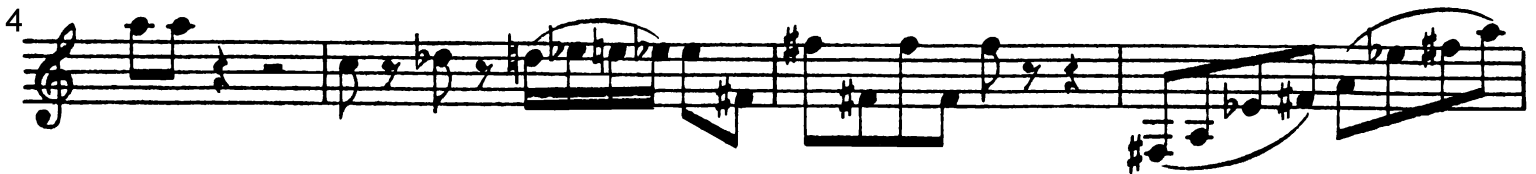

Clarinetto II in A.

47 *f* *mf*

51 *cresc.* *f* *ff* *cresc.*

60 **Più mosso.** *fff* *fff*

67 *rit. molto* *p*

73 **Andante sostenuto.** *p* *p*

81 *p* *p*

86 *mp* *p* **13**

Nº 2. Adagio. Pas d'action.

Andante.
4 in B. 5 2 2 12

ff di - mi - nu - en - do *pp*

19 **Adagio maestoso.** *f*

Clarinetto II in B.

22 *cresc.* *ff* *f*

25

28 *cresc.* *ff* 2

32 *ff* *trm* 1 *trm* 1 *trm* *ff* *ff*

38 *poco stringendo* *p* *cre* *scen*

41 *do* *f* *ff* **Più mosso.**

44

46 *ritenuto*

48 **Tempo I.**

51 2

Clarinetto II in B.

55

p

57

59

f

61

63

fff

66

Molto sostenuto, quasi

fff

69

più Andante. poco stringendo

più Andante. poco stringendo

72

Tempo I.

Tempo I.

75

79

No 3. Pas de caractère.

Le Chat botté et la chatte blanche,

Clarinetto II in B.

Allegro moderato. Moderato.

No 4. Panorama.

Andantino.

Clarinetto II in B.

90 *ff* 4 7

109 *p*

114 *piu f*

119 *f*

124 *p*

129 *f* *ff*

135 *f* *mf* 1

145 *p*

152

158

Clarinetto II in B.

165

171

176

184

192

200

207

218

228

Clarinetto II in B.

238 *p*

249 *più f*

254 *f*

259 *p*

264 *f* *ff*

269

277

285

291

Die Meistersinger von Nürnberg

VON

Richard Wagner.

EVANSVILLE COLLEGE
DEPARTMENT OF MUSIC

1

Vorspiel.

2 CLARINETTEN in B.

Sehr mässig bewegt.

1^{te} CLARINETTE.
in B.
2^{te} CLARINETTE.

f sehr gehalten

5.

8

1 *f* rinforz *Rall.* *ff*

16

24

2

3

1 *tr* *tr* ausdrucksvoll *dim.* ausdrucksvoll *p* 1

32

3

Tempo

1 *dim.* *dolce* *rall. dolcissimo* *f* 2 *f* sehr gehalten

A'

43

immer *f*

2 CLARINETTEN in B.

sehr gehalten

53

immer ff

sehr gehalten

63

72

Rall

80

immer ff

RALL.

6 Beweg doch immer etwas breit.

78

ausdrucksvoll

ausdrucksvoll

p

ff

sehr ausdrucksv.

7 Mässig im Hauptzeitmaass.

96

ff poco rall.

p dolce

p dolce

2 CLARINETTEN in B.

164

8

1

cresc.

1

espress. cresc.

111

f

p dolce

f

p

p

6.

10

noch bewegter

no space

cresc.

2

ausdrucksvoll
molto cresc.

11

Strick
In massigen Hauptzeitmaass.
sehr kurz.

p

immer stacc.
sehr kurz

ff p

124

1

p stacc.

129

tr

tr

cresc.

listen to horn

12

133

tr

p

1

p molto cresc.

f

dim.

fast

2 CLARINETTEN in B.

13

138

142

146

154

154

160

165

15 WITH JUSTINE!

NB

2 CLARINETTEN in B.

Keysignature 5

171

16

espress.

f

ff stacc.

178

ff immer stacc.

stacc.

182

stacc.

ff

stacc.

e piu

186

f

tr

5

f tr

Ball

196

18

Sehr gewichtig.

immer ff

ff

204

19

stacc

piu f

ff

214

Fine.

OVERTURE PRINCE IGOR

in A.
Andante.

Clarinetto I.

Bassi.

p cresc. *f* *p* *cresc.*

dim. *p*

Allegro.

mf cresc. *p* *f* *p* *f* *mf* *f* *mf* *f* *cresc.*

ff *ff*

7

cresc. **1 C 4 Solo. dol.** *p*

poco a poco cresc.

dim. *p*

D **3** **1**

ff

Clarinetto I.

Clarinetto I.

sf *p poco cresc.* *mf* *p* *poco*

cresc. mf *p poco cresc.* *mf* *cresc. molto* *f* *Stallino!*

p *f* *p* *f* *mf* *f* *mf* *f* *cresc.*

ff *ff*

p *cresc.* *f*

mp *Solo.* *mf*

p *poco a poco cresc.* *P* *f*

ff

Clarinetto I.

- Staff 1:** *ff* (fortissimo), *Q* (ritardando), and triplet markings.
- Staff 3:** *poco cresc.* (poco crescendo) instruction.
- Staff 5:** *dim* (diminuendo) and *mf* markings.
- Staff 6:** *dim.* (diminuendo) and *poco cresc.* markings.
- Staff 7:** *mf* marking and *cresc.* (crescendo) instruction.
- Staff 9:** *cresc.* instruction and *T* (trillo) marking.
- Staff 11:** *ff* marking and *U Animato.* (Uppercase Animate) instruction.

Clarinetto II.

142 *ff*

152 *dim.* *p*

164 *Flauto I*
1 E 24
in B. *mf* *dim.* *p*

200 *mp* *dim.* *p* *pp* *cresc. p. mos.*

214 *mf*

223 *poco cresc.*

232

242 *G₁* *mp* *1*

255 *4* *p* *II* *H 5*

285 *mf* *4* *4*

301 *mf* *303* *p* *cresc. poco a poco*

314 *7* *f*

330 *K 331* *2*

Clarinetto II.

342 *f* 2 2

353 *f* *ppoco cresc.* *mf* *ppoco cresc.* *mf* ³⁵⁵ *L* ³⁷²

364 *ppoco cresc.* *mf* *cresc. molto* *f* 3 3

370 3 3

383 3 3

390 5 M 8 *400*
lmuta in A. *mf* *p*

410 *f* *p* *f* *mf* *f* *mf* *f cresc.* *ff*

421 *ff* ⁴²⁰

430 *p* *cresc.* *Ch*

437 1 0 4 *pp* *441* *mf* *ff* *Ch* *b2*

451 *mf* *1 + 2*

462 *poco a poco cresc.* *p* *mf* *ff*

473 *P* *f* *ff* *1*

Quick Turn

