

Individually Unique



Together Complete

Panhellenic President

Katie Reed
kr230@evansville.edu

Interfraternity Council President

Chris Schroder
cs489@evansville.edu

Center for Student Engagement/Greek Life

812-488-2058
evansville.edu/studentengagement/greekLife.cfm



ΑΟΠ

ΧΩ

ΦΜ

ΖΤΑ

ΔΩΖ

ΛΧΑ

ΦΙJI

ΦΚΤ

ΣΑΕ

ΣΦΕ

ΤΚΕ



Table of Contents

Page 1 Cover Page

Page 2 Table of Contents

Pages 3 - 5 Reasons to Go Greek!

Page 6 National Panhellenic Association

Page 7 Sorority Recruitment Schedule

Pages 8 - 9 Alpha Omicron Pi

Pages 10 - 11 Chi Omega

Pages 12 - 13 Phi Mu

Pages 14 - 15 Zeta Tau Alpha

Page 16 Interfraternity Council

Page 17 Brotherhood

Pages 18 - 19 Lambda Chi Alpha

Pages 20 - 21 Phi Gamma Delta

Pages 22 - 23 Phi Kappa Tau

Pages 24 - 25 Sigma Alpha Epsilon

Pages 26 - 27 Sigma Phi Epsilon

Pages 28 - 29 Tau Kappa Epsilon

Page 30 Frequently Asked Questions

Page 31 Recruitment Registration



Reasons to Go Greek!

UE GREEK LIFE is founded on five pillars that shape our community. These pillars help us strive for excellence in our everyday lives as well as gain a well-rounded college experience. We invite you to become part of the tradition and explore your potential as a member of the Greek Life community.

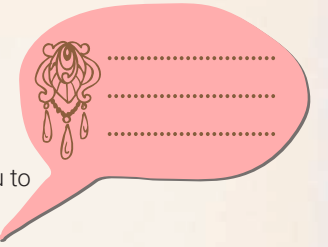

Scholarship

Greek letter organizations were founded on the principle of successful scholarship. The Greek system at the University of Evansville continues this tradition. Through study tables, tutoring, and other programs established by each chapter, Greeks help their members succeed academically. All sororities and fraternities have specific grade requirements for joining, as well as for remaining in good standing. The all Greek GPA for Fall 2020 was 3.14 and the all student GPA was 3.08.

Leadership

Membership in a Greek organization is a great way to discover and refine your leadership potential. Within each chapter there are numerous opportunities to assume a variety of leadership roles. Members share important responsibilities in operating the chapter. However, leadership is not limited to the chapter; there are many Greeks who play an active role in other campus organizations. Sororities and fraternities encourage their members to get involved in other facets of college life that build leadership skills. About 63 percent of UE Greeks are active in other campus organizations. Greeks are involved and hold offices in almost every major campus organization, including the Student Government Association, Orientation Leaders, Admission Ambassadors, Student Activities Board, Crescent Magazine, LinC, hall councils, and resident assistants.

Philanthropy

The University of Evansville Greek community supports a strong tradition of service to our campus and the area. This past year, the Greek community raised more than \$40,600 in charitable gifts and contributions and reported over 6,000 hours of service to various causes. Each sorority and fraternity focuses on its national philanthropy, but they also donate services to a number of local agencies. Because of the strength in numbers and organizational qualities found in our Greek community, members achieve great success in aiding the community.

Lifelong Sisterhood and Brotherhood

Sisterhood and brotherhood are terms that mean more than wearing Greek letters, attending meetings, and going to parties. It means that you have found a place you can call your home away from home. Ritual, scholarship, giving yourself to the community, and the feeling of belonging create lifelong bonds of sisterhood or brotherhood.

Sisterhood and brotherhood mean joining a group of women or men in love and friendship.

Social Interaction

The University of Evansville Greek system provides a diverse selection of events to expose members to a wide variety of social programs. Formals, Musical Madness, Greek Week, Homecoming, intramural sports, and mixers all support the goal of bringing together fraternity and sorority members to develop the bonds of friendship. Development of values, traditions, and honor contribute to the Panhellenic and Interfraternity Council commitment to social programs that enable personal development. All Greeks maintain a responsible social policy promoting the Panhellenic and Interfraternity Council standards for careful planning of safe social activities. The cost for many social events is covered through membership dues. All social events are optional, and the chapters understand that academic commitments come first.





Dana Clayton, EdD

Vice President of Student Affairs and Dean of Students

"The University of Evansville Greek system is one of the best in the country. Outstanding scholarship, remarkable service, vitality, and friendship are the foundational pieces that make our program exceptional. The students who belong to our fraternities and sororities are some of the highest-profile leaders on campus, both in and out of the classroom."

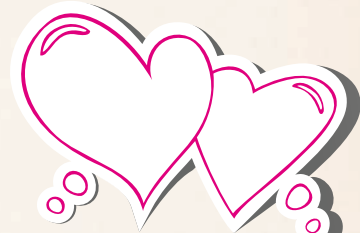

Sisterhood

As you go through recruitment, you will notice that no two sororities are alike. Each chapter has its own sense of individuality, and there is a common bond among the members of each chapter that is also unique and private. When you associate yourself with a sorority, you are not just meeting new friends; you are becoming a part of a sister-hood. You will enjoy the benefits of friendships that will last a lifetime. Sisterhood is bonding together while striving for similar goals. Being a part of a sorority is something that cannot be compared to anything else. You are among women who share the same values you have. To know of its existence is one thing, but to experience it is another.



Be a part of a great segment of university life –
be a part of the UE Greek Community!





History and Tradition

Panhellenic Association

Panhellenic in Greek literally means "all Greek." The Panhellenic council at the University of Evansville serves to represent all four of our National Panhellenic Council (NPC) sororities and our one local sorority, and also acts as their governing body. The National Panhellenic Council serves to provide support and guidance for its sororities and serves as the national voice on contemporary concerns of sorority life. At the University of Evansville, our Panhellenic council is made up of a group of five delegates representing each sorority on campus and five executive members. We strive to provide all-Greek social, philanthropic, and scholastic programming throughout the campus Greek community.



Panhellenic Executives

- _____
- Katie Reed, *President*
- _____
- Maggie Southwood, *Vice President of Operations*
- _____
- Zoey Prock, *Vice President of Recruitment*
- _____
- Jordan Huth, *Vice President of External Affairs*
- _____
- Hannah Rawhoof, *Vice President of Inter-Greek Affairs*
- _____
- Chris Sweeney, *Advisor*



Recruitment



Panhellenic Recruitment – Important Dates!

Panhellenic Preview Day

Wednesday, September 1, 2021 – 5:00 - 7:00 p.m.

Where: Panhellenic Suites

All women interested in recruitment are invited to meet the sororities, visit their suites, and learn more about the benefits of UE Greek Life.

Panhellenic Cook Out

Thursday, September 2, 2021 – 5:00 - 7:00 p.m.

Where: East Terrace Lawn, Ridgway University Center

An opportunity for all women to informally meet all the sorority women.

Recruitment Orientation

Tuesday, September 7, 2021 – 5:00 - 6:30 p.m.

Where: Eykamp Hall, Room 251, Ridgway University Center

Required for all women participating in recruitment. Meet your recruitment counselor, have your picture taken, and get important information to prepare you for formal recruitment.

Introduction Night Pt. 1

Wednesday, September 8, 2021 – 5:00 p.m.

Where: Panhellenic Suites

Introduction Night Pt. 2

Thursday, September 9, 2021 – 5:00 p.m.

Where: Panhellenic Suites

Philanthropy/Sisterhood Night

Friday, September 10, 2021 – 5:00 p.m.

Where: Panhellenic Suites

Preference Night

Saturday, September 11, 2021 – 2:00 p.m.

Location: Panhellenic Suites

Bid Day

Sunday, September 12, 2021 – 10:00 a.m.

Location: East Terrace Lawn, Ridgway University Center

Cost of recruitment – \$20

Register for recruitment at evansville.edu/studentengagement/recruitment.cfm.



ΑΟΠ

Alpha Omicron Pi

Chapter Name: Chi Lambda

Nickname: ΑΟΠ

Founded: January 2, 1897;
Locally founded June 10, 1951

Fall 2020 GPA: 3.57

Spring 2020: 3.65

Philanthropy: Ark Crisis Center, Holly's House, and Arthritis Foundation

Symbol: Rose

Colors: Cardinal

Values:

- Character and dignity
- Scholarship
- College loyalty



Brooke Lasher
President

"Before coming to college, I never thought that I would be a part of Greek Life. Once I stepped on UE's campus, my view completely changed. I decided to go through recruitment to find a group a women to support and push me to be my best while in college. I found this and so much more. Throughout my journey in AOII, I have gained friendships that will last a lifetime, become confident in myself and my leadership abilities, and was even encouraged by my sisters to become the president. Holding this position was something I never saw myself doing even after joining Greek Life. But because of my sisters and their support, I was able to take on this position and I couldn't be happier. Without Greek Life and AOII, I would not be the woman that I am today. I am extremely thankful for these organizations and the opportunities they have given me throughout my college career."

"Going Greek was the best choice I made after deciding to attend UE. Through my membership of Alpha Omicron Pi and the Greek community, I have made some of the best memories of my college experience. Being Greek helps me connect with students that I would not have known otherwise, allows me to get involved and get out of my comfort zone with campus events, and it gives me countless opportunities to give back to Evansville.

The first time I went through recruitment as a member of AOII, I was inspired to get involved with my sorority more than ever before. Through the recruitment process, I was able to get to know sisters I had not previously been close to, connect with our ritual on a deeper level, and find a new appreciation for everything AOII has done for me, as well as everything I can give to AOII in return. Since then, I have served as assistant VP of recruitment, sisterhood round chair, and now vice president of recruitment. It brings me so much joy to welcome potential new members into our suite and helping them find their home. The recruitment process is such an exciting time for women who choose to go through, and it is an honor to lead my chapter in finding the next class of women to carry on the values of Alpha Omicron Pi.."

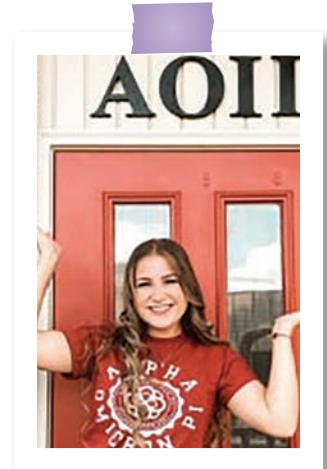

Olivia Brames
Recruitment Chair

Dues and Fees

New Member Dues and Fees

- Chapter Dues Local: 440.00 (36.00 discount if pay in full)
- NM Fee: \$45.00 (one time fee)
- Initiation Fee: \$170.00 (one time fee)
- Badge Fee: \$99.00 (one time fee)
- AOII NPC Fee: \$4.00
- AOII Operating Fee: \$129.00
- AOII Development Fee: \$171.00
- AOII Building Furnishing Fee: \$150 (one time fee)

Total without discount: 1228.00
All inclusive: includes social events, bid day shirts, and some NM supplies.

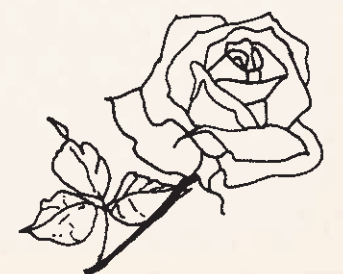

XΩ Chi Omega

Chapter Name: Chi Epsilon

Nickname: Chi O

Founded: April 5, 1895;
Locally founded September 8, 1951

Fall 2020 GPA: 3.64

Spring 2020 GPA: 3.77

Philanthropy: Albion Fellows Bacon Center
and Make-a-Wish Foundation

Symbol: Owl

Colors: Cardinal and Straw

Values:

- Friendship
- Personal integrity
- Service
- Academic excellence and intellectual pursuits
- Community and campus involvement
- Personal and career development



Emmy Miller
President

"Greek Life at UE provides countless opportunities to its members to contribute to our campus by promoting inclusivity and unity among its chapters. Joining Chi Omega has given me a place to belong and truly be myself, while being surrounded with women of strong values to learn from. Being a member of an organization that promotes campus and community involvement, service to others, and academic excellence has helped shape me into the best version of myself. I cannot imagine my college experience without the support and guidance of my sisters in Chi Omega. I find comfort in knowing the valuable connections and sincere friendships I have formed will go far beyond my four years on campus, and I have UE Greek Life to thank for that."

"I am beyond grateful to have a support system like Chi Omega. My sisters motivate me to strive for goals that are ambitious. They instill in me a sense of courage that I never knew I had. Becoming a member of Chi Omega has given me the support and encouragement that I needed to grow into the woman I am today. And for that, I am ever grateful. I am surrounded by women who are inspirational role models that set an example for us all. Every sister is unique in their own way. We all bring our strengths and weaknesses to the table. We love each other for our differences. Unity is our strength. This powerful group of women stands in unity, poise, and friendship. I am so proud and honored to be a member of Chi Omega for a lifetime."

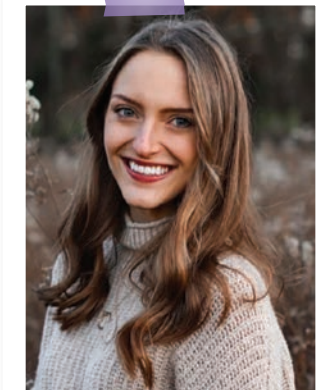

Libby Bell
Recruitment Chair



Dues and Fees

New Member Dues and Fees

- Chapter dues: \$498.40
- Housing Corporation Dues: \$150.00
- Risk Management Fee: \$50.00
- Badge Fee: \$150.00
- Initiation Fee: \$125.00
- New Member Fee: \$75.00
- Panhel Dues: \$30.00
- Required Apparel: \$65.00

Total: \$1,143.40
Fall: \$762.27
Spring: \$381.73



ΦΜ Phi Mu

Chapter Name: Delta Lambda

Nickname: Phi Mu

Founded: March 4, 1852;
Locally founded March 22, 1952

Fall 2020 GPA: 3.11

Spring 2020 GPA: 3.35

Philanthropy: Epilepsy Foundation and
CMN Hospitals

Symbol: Quatrefoil

Colors: Rose and White

Values:

- Love
- Honor
- Truth



Dani Duff
President

"Coming to the University of Evansville, I never saw myself going Greek. My closest friend encouraged me to give it a chance and I instantly fell in love. Phi Mu has allowed me to grow as a person and a leader. Through Phi Mu, I have also been able to give back to the world around me. Throughout my time as a Phi Mu, I have gained so many different skills I am now president of my chapter, and I never thought that was possible. I am so proud to be a Phi Mu!"

"I decided to do recruitment last minute because I figured I would meet new people. I'm a commuter, and it was hard making friends since I didn't live on campus. Joining Greek Life has not only let me meet new people but allowed me to create lifelong friendships as well as provide leadership opportunities. Phi Mu has given me wonderful memories that I will always cherish!"



Olivia Doyle
Recruitment Chair

Dues and Fees

One Time Fees

Provisional Member Fee: \$48.50
Initiation Fee: \$148.00
Badge Fee: \$88.00*
Housing and Decorating Fee:
\$150.00
Total: \$464.5

*Basic badge price, can choose to
upgrade badge for higher price

Annual Fees

National Obligation Fee: \$98.00
Founder's Day Pennies: \$1.70
Technology Fee: \$27.00
Hand and Heart Donation: \$1.00
UE Panhellenic Fee: \$15.00/Semester
National Panhellenic Fee: \$1.21
Phi Mu Foundation- M3 Donation: \$18.52
Total: \$172.40

Monthly Fees (8 months)

Chapter Dues: \$65.00 per month
Parlor Fee: \$15.00 per month

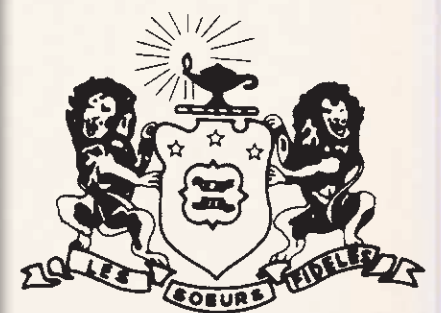

ZTA Zeta Tau Alpha

Chapter Name: Zeta Alpha

Nickname: Zeta

Founded: October 15, 1898;
Locally founded September 26, 1964

Fall 2020 GPA: 3.58

Spring 2020 GPA: 3.63

Philanthropy: Breast Cancer Education and Awareness

Symbol: 5 Point Crown

Colors: Turquoise and Gray

Values:

- Service and philanthropy
- Love
- Lifelong learning
- Leadership
- Being rather than seeing
- Loyalty and commitment
- Responsibility
- Humility
- Seeking understanding that we might gain true wisdom



Mckenzie Young
President

"Greek life at UE has blessed me with so much more than a group of friends. It has given me a group of sisters who provide endless support and encouragement, who push me to grow, and who make UE feel like home. It has given me countless leadership and community service opportunities as well as an academic support system. Without Zeta Tau Alpha, I would not be the person I am today, and I am forever thankful for the opportunity to be a sister in this organization."



"My name is Maddie Scheil and on behalf of Zeta Tau Alpha, I would like to welcome you. We provide an amazing experience that provides opportunities for you to be a leader in the chapter, get involved in the community, and to grow as a person here at the University of Evansville. Throughout the year, we put on many events to raise money for our philanthropy, Breast Cancer Education and Awareness, and to give back to the community. In Zeta Tau Alpha, I truly found a group of young women I can call my sisters. Greek life has offered me more than I have ever dreamed of, and I hope it does the same for you! I wish you the best of luck finding where you truly belong during recruitment."



Madeline Adamson
Recruitment Chair

Dues and Fees

New Member Dues and Fees

- First Semester:
- New Member fee: \$50.00
- Initiation fee: \$110.00
- National fee: \$99.00
- House Reserve Fund: \$35.00
- Parlor fee: \$57.00
- Panhellenic dues: \$15.00
- Chapter dues: \$256.30
- Badge: \$70.00*
- Total: \$692.30†

- All Other Semesters:
- National fee: \$99.00
- House Reserve fund: \$35.00
- Parlor fee: \$57.00
- Panhellenic dues: \$15.00
- Chapter dues: \$256.30
- Total: \$462.30†

*Member may choose to purchase a more expensive badge.
†Total includes all fees for all activities and required merchandise.



History and Tradition

Interfraternity Council



The Interfraternity Council is the governing body of fraternities. It consists of two members from each fraternity and each fraternity president. The executive board is made of five elected members from the fraternities. The IFC maintains self-governance over the fraternities and plans and supports recruitment, Greek Week, publicity, and interfraternal programming. The purpose of the Interfraternity Council is to create positive interaction among member fraternities, the campus, and the community, and to regulate standards as defined by the University of Evansville and the national and international fraternity members.



IFC Executives

Chris Schroeder, *President*

Allen Hungate, *Vice President of Recruitment*

Conner Killiam, *Vice President of Inter-Greek Affairs*

Jacob Rosenbaum, *Vice President of Operations*

Jobe Miller, *Vice President of Standards*

Blake Johnson, *Vice President of External Affairs*

Chris Sweeney, *Advisor*



Brotherhood

Brotherhood is the bonding of men of various backgrounds, beliefs, places, and eras around a singular set of life-directing commitments. There are oaths, obligations, and peer accountability. A connection born on the day we spoke the oaths that made us fraternity men together.



Recruitment

Important Dates!

Fraternity Information Night

August 25, 2021

Formal Recruitment

September 19- September 25, 2021

Cost of recruitment – \$5

Register for recruitment at evansville.edu/studentengagement/recruitment.cfm.

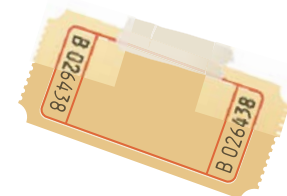

ΛΧΑ Lambda Chi Alpha

Chapter Name: Iota Mu Zeta

Nickname: Lambda Chi

Founded: November 2, 1909;
Locally founded November 17, 1956

Fall 2020 GPA: 2.93

Spring 2020 GPA: 3.24

Philanthropy: Evansville ARC and the Leukemia and Lymphoma Society

Symbol: Cross and Crescent

Colors: Purple, Green, Gold

Values:

- Loyalty
- Duty
- Respect
- Service and stewardship
- Honor
- Integrity
- Personal courage



Camden Hair
President

"Joining Lambda Chi Alpha has not only given me the chance to be a part of something bigger than myself but also given me a second family. Lambda Chi Alpha has given me a group of lifelong brothers, who would do anything for me. The men of Lambda Chi Alpha are focused on all aspects of life including volunteering in the community, being active members on campus, and keeping strong academic values. At Lambda, we are very laid-back and provide an inclusive environment for all. Being a part of this brotherhood has given me lifelong friendships along with shaping me into the person I am today. I hope that we can provide you with the same opportunities."



Jared Kennedy
Recruitment Chair

"Lambda Chi Alpha welcomed me with open arms as soon as I met the chapter. It was immediately clear to me that this fraternity was much more than just a group of guys that lived in the same house. Lambda Chi Alpha has helped me grow into a better man through all of the different leadership and learning experiences it has offered me and continues to do so every day that I am here. The memories that I have made, and the people I've met in Lambda Chi Alpha are ones that I will never forget and have been the most fulfilling part of my college experience."

Dues and Fees*

Housing: \$2,570
Dues: \$486
Parlor fee: \$310

*Fees are listed by semester cost.



FIJI Phi Gamma Delta

Chapter Name: Epsilon Iota

Nickname: FIJI

Founded: May 1, 1848;
Locally founded April 15, 2000

Fall 2020 GPA: 3.69

Spring 2020 GPA: 3.61

Philanthropy: Easter Seals Rehabilitation Center

Symbol: Black Diamond with a White Star in the middle

Colors: Royal Purple

Values:

- Friendship
- Knowledge
- Service
- Morality
- Excellence



Dylan Arthur
President

"Greek Life at UE is unique because of how tightly knit the community and the individual chapters are within it. It is really special to be so closely involved in not only your own growth as a person but also your brothers as well. Greek Life allows you to build character not only through the people you meet, but also through philanthropy, service, and other involvement."

"My Greek life experience at UE over the past three years has been very rewarding and memorable. I had not considered joining a fraternity going into my freshman year, but I quickly found out that fraternities at UE were different than the stereotypes. It has allowed me to meet new people, get more active on campus, and serve the Evansville community in several different ways. I value the Phi Gamma Delta chapter because it has helped me form lifelong friendships, strive for excellence academically, and become a more well-rounded person. I have grown tremendously over the past few years in several aspects of my life, and I believe Phi Gamma Delta has had a big part in that. The Greek life experience on campus gives students a chance to get more involved and be a part of the close-knit community at UE. The past few years at UE would not have been the same without the Greek community, and I would encourage all freshmen to consider becoming a part of it."



Drew Jacob
Recruitment Chair

Dues and Fees*

Housing: \$2,420
Dues: \$600
Parlor fee: \$150

*Fees are listed by semester cost.

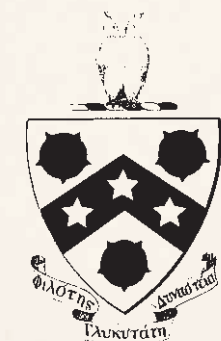

ΦΚΤ Phi Kappa Tau

Chapter Name: Delta Beta

Nickname: Phi Tau

Founded: March 17, 1906;
Locally founded May 26, 1968

Fall 2020 GPA: 3.08

Spring 20120 GPA: 3.37

Philanthropy: Serious Fun Network

Symbol: Non

Colors: Harvard Red and Old Gold

Values:

- Lifelong fellowship
- Academic excellence
- Bolstering our fellow men in all personal, professional, and charitable endeavors



Ben Becher
President

"The men of Phi Kappa Tau take pride in our integrity, brotherhood, and service back to the campus and larger community. Phi Tau is not just a group of men that are a part of a fraternity; we are a group of special brothers that strive to perform our absolute best through our interactions we encounter every day. My experience in Phi Tau has brought me closer to a group of men I am proud to call my brothers and close friends who guide me to become a better man every day. Through the fraternity, experiences and positions that I never thought I would be a part of became a reality for me. I will be forever appreciative for the opportunities, friendships, and morals that Phi Tau brought into mine and thousands of other men's lives."

When arriving on the UE campus, Greek Life was never really on my radar. However, once I started interacting people in different organizations, I knew that it was something I wanted to participate in while in college. After joining Phi Tau, I believe it has truly enriched my college experience and will continue long after I graduate. So far, I have learned and taken apart of anything from leadership opportunities, growing as a man, and becoming a more sociable and outgoing student. I have been able to meet amazing people and participate in a variety of campus activities for great causes. I will always recommend going Greek and exploring how much you can grow as a person all while doing things you never thought you would do, with people you never thought you would meet.



Easton Stephens
Recruitment Chair

Dues and Fees*

Housing: \$3,080
Dues: \$450
Parlor fee: \$150

*Fees are listed by semester cost.



ΣΑΕ

Sigma Alpha Epsilon

Chapter Name: Indiana Epsilon

Nickname: SAE

Founded: March 9, 1856;
Locally founded December 14, 1957

Fall 2020 GPA: 3.29

Spring 2020 GPA: 3.58

Philanthropy: Chemo Buddies

Symbol: Lion

Colors: Royal Purple and Old Gold

Values:

- Being a true gentleman



John Helmerich
President

"As a freshman on campus, I was a really shy person. I made a couple of friends and they introduced me to some of the guys at SAE, and I immediately noticed the amazing brotherhood they had. When I joined, I felt accepted immediately, and I am forever grateful to my brothers for always being there for me. At SAE, I've learned and grown so much, and I've gotten to network with people not only in the Evansville area, but all over the country. During this uncertain time, if you have questions about our brotherhood or Greek life in general, please feel free to reach out to any of our brothers or me."

"When I came to Evansville, I was uncertain about joining a fraternity. Meeting with some of the brothers my freshman year assured me that this is where I belong. Since joining SAE, I have developed many skills and made many connections that will be with me for the rest of my life."



Kent Biehle
Recruitment Chair

Dues and Fees*

Housing: \$2,565
Parlor Fee - Actives: \$360
Dues - Actives \$465
New Member Dues and Initiation:
\$400
Abroad Members' Dues: \$300
Summer Weekly Rate
(5/12/21-8/10/21): \$100

*Fees are listed by semester cost.



ΣΦΕ

Sigma Phi Epsilon

Chapter Name: Indiana Epsilon

Nickname: SigEp

Founded: November 1, 1901
Locally founded March 12, 1955

Fall 2020 GPA: 3.29

Spring 2020 GPA: 3.53

Philanthropy: Big Brothers Big Sisters

Symbol: Purple and Red Crest with Sword, Star, and Cross

Colors: Purple and Red

Values:

- Virtue
- Diligence
- Brotherly love

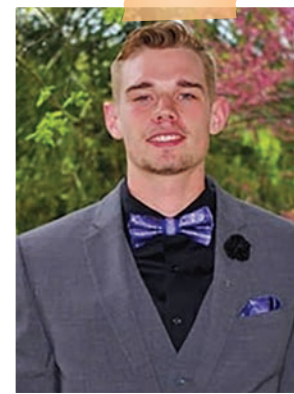

Gaven Moore
President

"Starting college, I was nervous to start this new chapter of my life like most people are. That is, until I was befriended by some amazing guys in SigEp that made the transition to college life a lot easier. Little did I know then that these SigEps would soon become my brothers for life. Like most students, joining Greek Life wasn't on my radar at all when I first arrived on campus. However, the chance to be a part of a brotherhood and surrounded by those who will support and motivate me was something I couldn't pass up. SigEp has provided me with the opportunity to become a leader and grow as a person. I have also built great friendships with people that I probably wouldn't have otherwise. SigEp offers a truly unique and valuable college experience to prepare our brothers for life after college that normal students miss out on. I suggest that anyone who is interested in building friendships for life and becoming a more well-rounded person to consider joining Greek Life."

"As an international student, I didn't even acknowledge Greek Life was a thing before getting to UE. Looking back at my freshman year, I can say that joining a fraternity made my transition to college easier. I can't stress enough how lucky I am to call the group of guys in the picture brothers. Additionally, fraternities and sororities provide you with incredible opportunities in every aspect you could hope for. I have been able to attend national leadership conferences and even earned scholarships that enabled me to study abroad. SigEp pushes me to be a better person and has given me opportunities that I will forever be thankful for. Today, I can confidently say that I'm a better all-round person because I joined SigEp and became part of Greek life."



Dan Setton
Recruitment Chair

Dues and Fees

Housing: \$2,475
Parlor fee: \$400
Dues: \$500

*Fees are listed by semester cost.

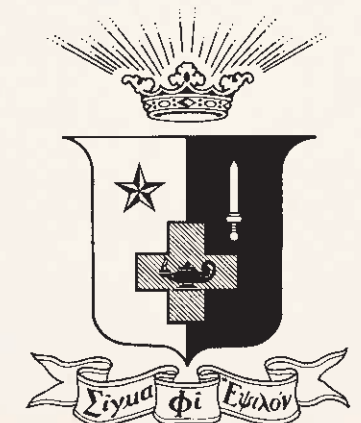

TKE

Tau Kappa Epsilon

Chapter Name: Zeta Beta

Nickname: Teke

Founded: January 10, 1899;
Locally founded May 24, 1957

Fall 2020 GPA: 2.87

Spring 2020 GPA: 2.35

Philanthropy: Ronald Reagan Alzheimer's Foundation and St. Jude Children's Research Hospital

Symbol: Triangle

Colors: Red and Gray

Values:

- Charity
- Esteem
- Love



Cameron Craig
President

"I never expected to join a fraternity when I started college. It was only once I knew the brothers of TKE as friends and not simply an option to rush, that I knew it was the right place for me. This fraternity is my second family. I would do anything for these boys and I know they would do the same for me. This chapter has given me more than just life-long friends; it has instilled the values of Tau Kappa Epsilon of Charity, Esteem, and Love within myself. I love this fraternity."

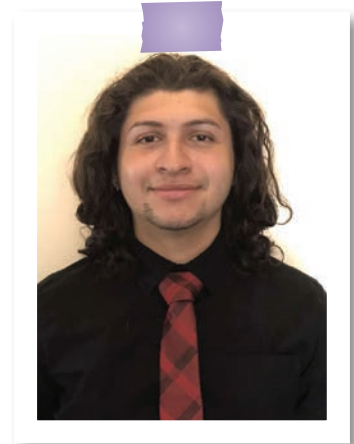

Rafael Mendoza-Romero
Recruitment Chair

"I really enjoy being the recruitment chair because it gives me an opportunity to demonstrate my leadership and help my chapter grow. I want to be able to help lead my chapter in gaining new members who exemplify what it means to be a brother of TKE. Between organizing events and meeting lots of new people I thoroughly enjoy this leadership position."

Dues and Fees*

Housing: \$3,595*
First semester: \$300
Subsequent semesters: \$400

*Fees are listed by semester cost.
†Limited housing.

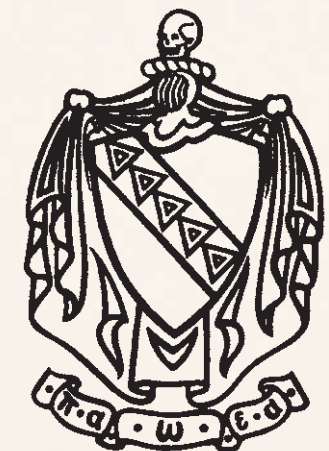

Frequently Asked Questions

Am I obligated to join after I go through formal recruitment?

No, this is a time for you to decide if you would like to join a sorority or fraternity. Many women and men choose to go through formal recruitment to meet people and make new friends. This is an opportunity for you to visit the sororities or fraternities, get a glimpse of Greek Life, and decide whether the UE Greek community is right for you.

How do I decide which group I prefer?

As a potential member, you will have a different experience in each group depending on whom you meet and your personal preferences and personality. A sorority or fraternity should be a second home, a place where you feel totally comfortable and welcome. Your experiences at each recruitment event, your personal interests, and your goals should guide you to the group that is right for you.

What if I choose not to go through recruitment as a freshman?

It's never too late to give Greek Life a try. All fraternities have open recruitment following Bid Night and Fraternity Passover, and a few sororities also offer recruitment at another point during the year. Additionally, if you decide to give Greek Life a try after your freshman year, you aren't alone! Many upper class students participate in formal recruitment each year.

Can I still be involved in other campus activities while I am Greek?

Yes! Greek Life boasts students from all walks of campus life: athletes, writers, producers, actors, resident assistants, and more. Many students are involved in numerous campus organizations. Many students also hold an on- or off-campus job during the school year.



Still Have Questions? Feel Free To Contact Us!

Megan Sicard	Chris Sweeney	Katie Reed	Chris Schroder
Director of Center for Student Engagement	Advisor	Panhellenic President	IFC President
Email: ms331@evansville.edu	Email: cs493@evansville.edu	Email: kr230@evansville.edu	Email: cs489@evansville.edu
Phone: 812-488-2280	Phone: 812-488-2058		



Recruitment Registration – How to Register

Formal recruitment registration for all non-Greek women is available during the summer using Interactive Collegiate Solutions online. Please visit our University of Evansville Greek Life website at greeklife.evansville.edu. There is a registration fee of \$20 to participate in Fall 2021 recruitment, which includes dinner on the Saturday of recruitment. Fees may be paid online through the ICS program, or checks made payable to the Panhellenic Council may be sent to the following address:

UNIVERSITY OF EVANSVILLE
Panhellenic Council
Ridgway University Center
1800 Lincoln Avenue, Evansville, Indiana 47722

Registration will also be available during UE's Welcome Week and the weeks leading up to formal recruitment. For more information, please contact the Greek Life advisor, Chris Sweeney at 812-488-2058. Registration fees are nonrefundable. Deadline to register for recruitment is Tuesday, September 7 2021.

Fraternity Recruitment Registration

Formal recruitment registration for all non-affiliated men will be available during UE's Welcome Week and also during the weeks leading up to formal recruitment. There is a \$5 fee to register for fall recruitment.

Deadline to register for IFC recruitment is Friday, September 19. For more information, please contact the Greek Life advisor, Chris Sweeney at 812-488-2058.



Join today!

