

"SLEEPING BEAUTY"

Suite

P. Tschaikowsky, Op. 66a

№ 1. INTRODUCTION. LA FÉE DES LILAS.

Oboe I.

Allegro vivace.

fff

5

9

fff

14

fff

18

21

25

mf

Andantino.

1

Oboe I.

30 *p* *pp* *p*

37 *p* *mp* *p* *dolce*

42 *p* *più f*

47 *mf*

53 *cresc.* *f* *ff* *cresc.*

59 *fff* *Più mosso.* *fff*

65 *rit. molto*

1.

71 *p* *dolce* *p* *Andante sostenuto.*

76 *p*

81 

85 

89 

№ 2. Adagio. Pas d'action.

Andante.

1 

8 

20 

24 

27 

Oboe I.

38 *poco stringendo*
p *crescendo*

41 *Più mosso.*
ff

44

47 *ritenuto* *Tempo I.*

50 7

60 *f*

63 *f* *fff*

66 *Molto sostenuto, quasi più Andante.*
fff

69 *poco stringendo*
3 3 3 3 3 3

Tempo I.

No 3. Pas de caractère.

Le Chat botté et la chatte blanche.

Allegro moderato.

Moderato.

№ 4. Panorama.

Oboe I.

Andantino.

№ 5. Valse.

Allegro. (Tempo di Valse.)

Oboe I.

34 **32** Viol. I. 33 34 35 36

73 **ff** 3 **ff**

84 3 **ff** 3

97 **ff** 27 Cl. I. 28 29 30

132 **ff** 4

144 *dolce* **p**

153

161

169 **pp** **f** 28

Oboe I.

205 **Viol. I.**

29 30 31 32 *ff*

213

ff

221

ff

229

ff

238 **Cl. I.**

27 28 29 30 *ff*

270

277

285

291

"SLEEPING BEAUTY"

Suite

P. Tschaikowsky, Op. 66a

№ 1. INTRODUCTION. LA FÉE DES LILAS.

Oboe II.

Allegro vivace.

5

9

14

18

21

25

34

ff

fff

mf

p

pp

mp

p

1

2

3

4

Andantino.

Oboe II.

48 *mf* *cresc.*

55 *f* *ff* *cresc.* *fff*

62 **Più mosso.** *fff*

70 *riten. molto* **Andante sostenuto.** *p*

80 *p*

86 *mp* *p* **13**

№ 2. Adagio. Pas d'action.

Andante.

1 *mp* *mf* *f* *ff* di - mi - nu - en -

Adagio maestoso.

10 *pp* **5** **1** **4** *ff* *f*

25 *f* *cresc.* *ff* *p* **8** *poco stringendo*

Oboe II.

39 *cre - - scen - - do* *f*

43 **Più mosso.** *ff*

47 *ritenuto* **Tempo I.**

50 *f* *ff* 7

60 *f*

63 *f* *ff*

66 **Molto sostenuto, quasi piu Andante.** *ff*

69 *poco stringendo*

72 **Tempo I.**

76

No 3. Pas de caractère.

Le Chat botté et la chatte blanche.

Oboe II.

Allegro moderato.

Moderato.

9 4 3 3

24 3 11 12 13

41 14

ff *mf*

Flauti

No 4. Panorama.

Andantino.

1 *p*

7 4 *p* *mf*

17 8 *p*

31 4 1 *p*

40 1. 2. 11 *mp* *mf*

No 5. Valse.

Oboe II.

Allegro. (Tempo di Valse)

ff *p* *cre - scen - do* *mp* *cre - scen - do* *mf*

10 *cresc.* *f* *cre - scen - do* *ff*

19

28

36 *Viol.* 32 33 34 35 36 *ff*

76 3 *ff* 3

89 *ff* 3 *ff*

99 *Cl.* 27 28 29 30 *ff*

133 24

Oboe II.

164 **Ob. I.**

25 26 27 28 29 30 31 32 *pp*

173

28 **Viol.** 29 30 31 32 *f*

209

3 3 *ff*

220

3 3 *ff*

233

27 **Cl.** 28 29 30 *ff*

268

ff

277

284

291

"SLEEPING BEAUTY"

Suite

P. Tschaikowsky, Op. 66a

№ 1. INTRODUCTION. LA FÉE DES LILAS.

Corno inglese.

Allegro vivace.

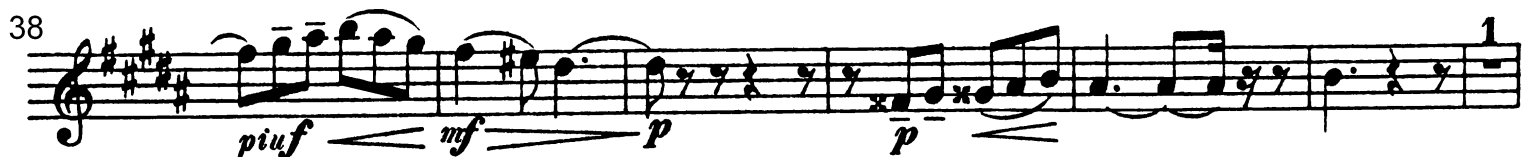

Corno inglese.

45

p *più f* *mf*

50

cresc. *f* *ff*

58

cresc. *ffff* *ffff*

Più mosso.

66

rit. molto *p*

73

Andante sostenuto. *dolce* *p* *p*

78

p

83

p *mp*

88

p

93

pp

Nº 2. Adagio. Pas d'action.

Corno inglese.

Andante.

ff di - mi - nu - en - do *pp*

Adagio maestoso.

f

cresc. *ff* *f*

cresc. *ff* *poco stringendo* *p*

cresc.

Più mosso.

f *ff*

Tempo I.

ritenuto

3

Corno inglese.

56 

59 

62 

64 

Molto sostenuto, quasi più Andante.

67 

70 

73 

78 

Nº 3. Pas de caractère.

Le Chat botté et la chatte blanche.

Corno inglese.

Allegro moderato.

Moderato.

Nº 4. Panorama.

Andantino.

No 5. Valse.

Corno inglese.

Allegro. (Tempo di Valse.)

9
ff *mf* *f* *cre* *scen*

16
- do *ff*

25

30

37 1 2 3 4 5 6 7 8
p

45 *più f*

53 *f* *p*

61

69 1
f *ff* *ff*

Corno inglese.

77 **3** **ff** **3**

89 **ff** **3** **ff**

99 **27** **Cl. I.** **28** **29** **30**

132 **ff** **29**

169 **Corno I.** **30** **31** **32** **pp** **f**

177 **p**

185 **più f** **f**

193 **p**

201 **f** **ff** **1**

Corno inglese.

209

ff

3

ff

218

3

ff

227

3

ff

236

27

Cl. I.

28 29 30

ff

269

276

283

290

2 HOBOEN. (4)

sehr gehalten

immer *ff*

sehr gehalten

f

push

(5)

RALL.

immer *ff*

RALL.

slow

Bewegt, doch immer noch etwas breit.

ff Ausdrucksv. *f* *ff* *p* *ff*

poco rall.

Mässig im Hauptzeitmaass.

(5) *p* *ff* *p* *p* *dolce* *cresc*

(8)

2 HOBOEN. 1 9 6 3

1 2 3 4 *4e ma*

f *p* *espress*

f *cresc*

f *p* *dolce* *f* *p* *sehr zart* *piu p* *cresc*

f *cresc*

wel. & fl

4.

10 *noch bewegter*

cresc. *2* *ausdrucksvoll.* *molto cresc.* *In mässigen Hauptzeitmass.* *sehr kurz* *p* *immer stacc.* *sehr kurz.* *ff* *p*

tr *immer stacc.* *1* *p*

tr *stacc.*

12 *cresc.* *f* *tr* *p* *1*

13

2 HOBOEN.

2 HOBOEN.

16

Connectad

f espress.

ff stacc. immer gestossen *ff*

gestossen *ff* stacc.

f *tr* 5 *f* *tr*

immer *ff* sehr gewichtig.

1 *ff*

Fino.

OVERTURE.

PRINCE IGOR

Borel

Oboe I.

Andante.

Viol. I.

mf cresc. *dim.*

Allegro.

mf cresc. *ff*

ff

f *mf*

mf *ff*

f *ff*

dim.

Viol. I.

Clar.

D

83

132

28

Oboe I.

194

Flauti 44

45 46 47 48 49 dolce

27 II 5

mf Clarinet mf

f f mf

3 3 1 1

cresc.

ff

339 K

f

2 2

L

f p poco cresc.

p poco cresc. mf

p poco cresc. mf L1 cresc. molto

241

Oboe I.

Oboe I.

-ZB-

521

585

605

Animato.

OVERTURE PRINCE IGOR

Oboe II.

Andante. 12 Ob. I. 4 22 A 9

mf dim.

Allegro. 5 Ob. I. 9 10 11 9

p mf cresc. ff

B 1

83 C 20 1. 21 22

12 23 *mf f ff*

132 D 3 1 *f ff*

1 E 28 F 44

dim.

G 38 H 5 Clar. 6 5

45 46 47 48 303 1 2 3

EDWIN F. KALMUS, Publisher of Music, New York 1, N. Y.

Oboe II.

cresc.

ff

f

f

f *p* *poco cresc.*

p poco cresc.

mf *p poco cresc.* *mf* *cresc molto.*

f

3

3

3

cresc.

398
M

19

Oboe II.

426 N 1

ff *ff*

441 10 20 21 22

f

473 P 23 24

mf *f* *ff*

1

ff

493 in 1 501 541

28 R 20 S 5 Clar. I.

f *cresc.*

569 T 2

ff

3 1 1

f cresc. *ff*

585

cresc. *ff*

Animato.

ff

f

4

2.

1st Oboe

Andante ma Adagio

Tempo di Menuetto